

FRONT ELEVATION

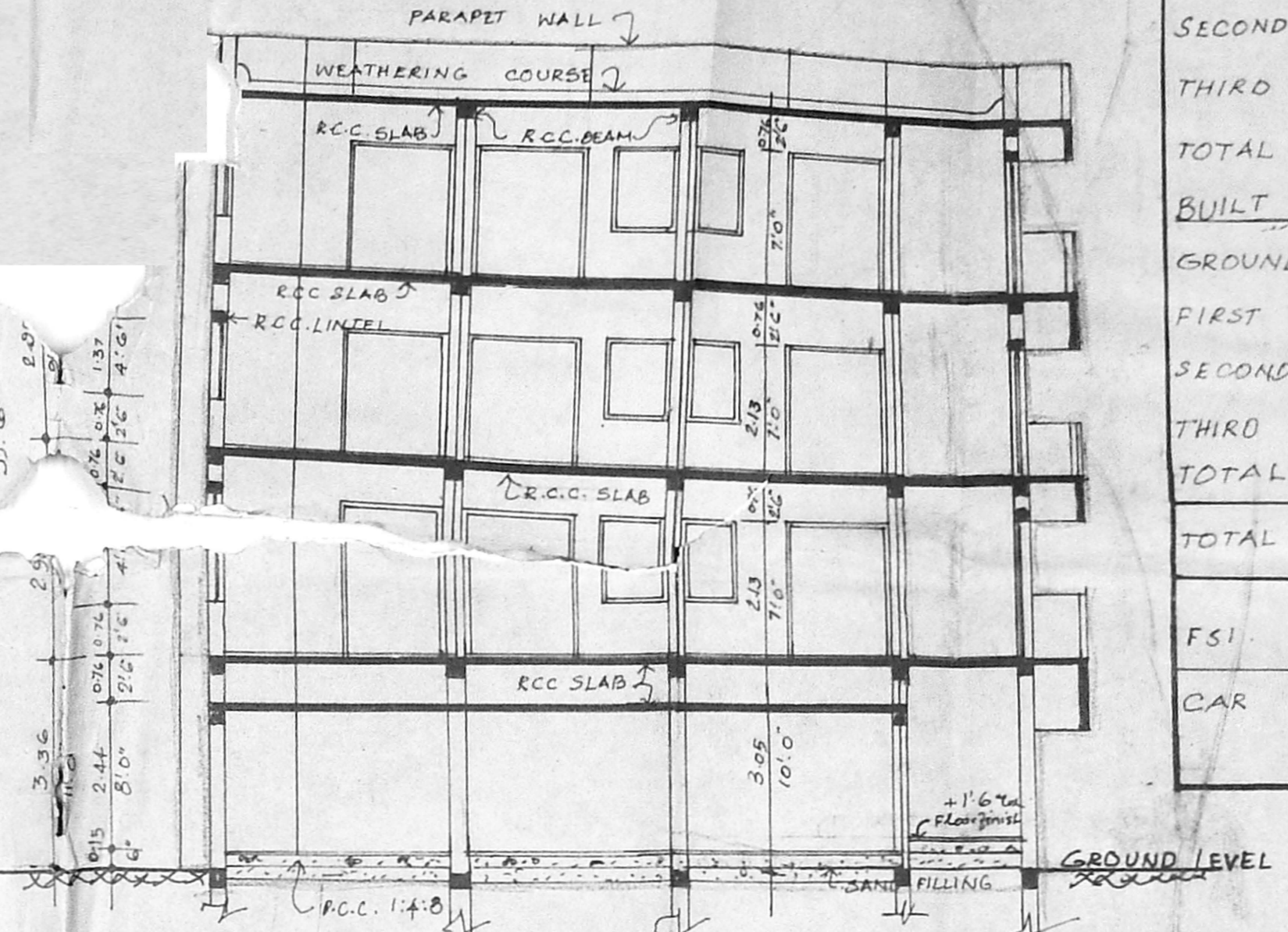

SECTION ON "AA"

AREA STATEMENT

PLOT AREA : 1087.73 sqm (1170.00 sqft)
 BUILT UP AREA - EXISTING
 GROUND FLOOR - 285 M² 3102.54 SF
 FIRST FLOOR - 342 M² - 3680 "
 SECOND FLOOR - 342 M² - 3680 "
 THIRD FLOOR - 342 M² - 3680 "
 TOTAL - 1311 M² - 14142 "

BUILT UP AREA - PROPOSED
 GROUND FLOOR - 60.40 sqm 656.60 SF
 FIRST FLOOR - 190.99 M² - 2055 "
 SECOND FLOOR - 190.99 M² - 2055 "
 THIRD FLOOR - 190.99 M² - 2055 "
 TOTAL - 641.37 sqm 6901.50 SF

TOTAL BUILTUP AREA - 1950.37 sqm (21043.50 SF)

FSI - 1.79 PLOT COVERAGE - 43%
 CAR PARKING - 111.15 sqm - 1196.57 SF

PROPOSED ADDITIONS
 AT D.NO. 2, POLICE
 COMMISSIONER'S OFFICE ROAD,
 EG MORE, MADRAS - 600 008.
 RS NO 822 | 1 & 2,
 DIVISION NO - 84 - BLOCK NO

Revised Plan
 Dt. 27/11/11
 1/9/11 N

SHEET NO : 1

NOTE:
 1. ALL DIMENSIONS ARE IN METRES
 2. FOR SPECIFICATIONS REF SHEET NO 2

LEGEND

SCALE : 1:100 (1" = 8' 0") DATE : 21. 5. 11

PROPOSED _____ DRAIN LINE _____
 EXISTING _____ ROAD _____
 BOUNDARY _____

SCHEDULE OF JOINERIES

TYPE	DESCRIPTION	SIZE (CM)	SIZE (FT)
MD	MAIN DOOR	3.05x2.13	10'0"x7'0"
MD	"	1.83x2.13	6'0"x7'0"
D	DOOR	0.93x2.13	3'3"x7'0"
D	"	0.76x2.13	2'6"x7'0"
RS	ROLLING SHUTTER	2.13x2.44	7'0"x8'0"
W	WINDOW	0.91x1.37	3'0"x4'6"
W	"	1.52x1.37	5'0"x4'6"
V	VENTILATOR	1.52x0.61	5'0"x2'0"
V	"	0.91x0.61	3'0"x2'0"
J	JOLLY	2.13x1.52	7'0"x5'0"
FD	FRENCH DOOR	1.83x2.13	6'0"x7'0"

OWNERS SIGNATURE
Whisain

LICENSED SURVEYOR

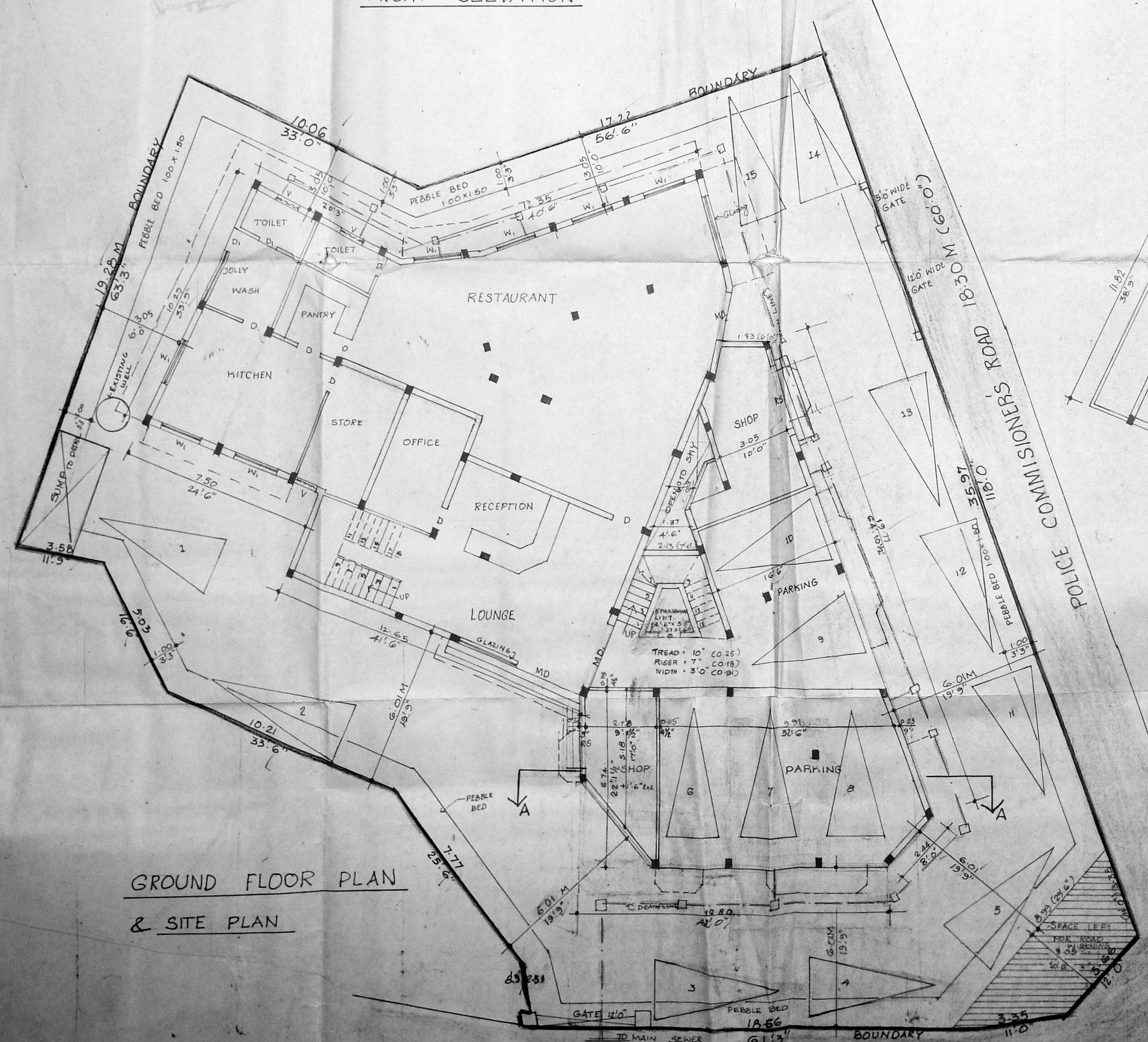

GROUND FLOOR PLAN
 & SITE PLAN

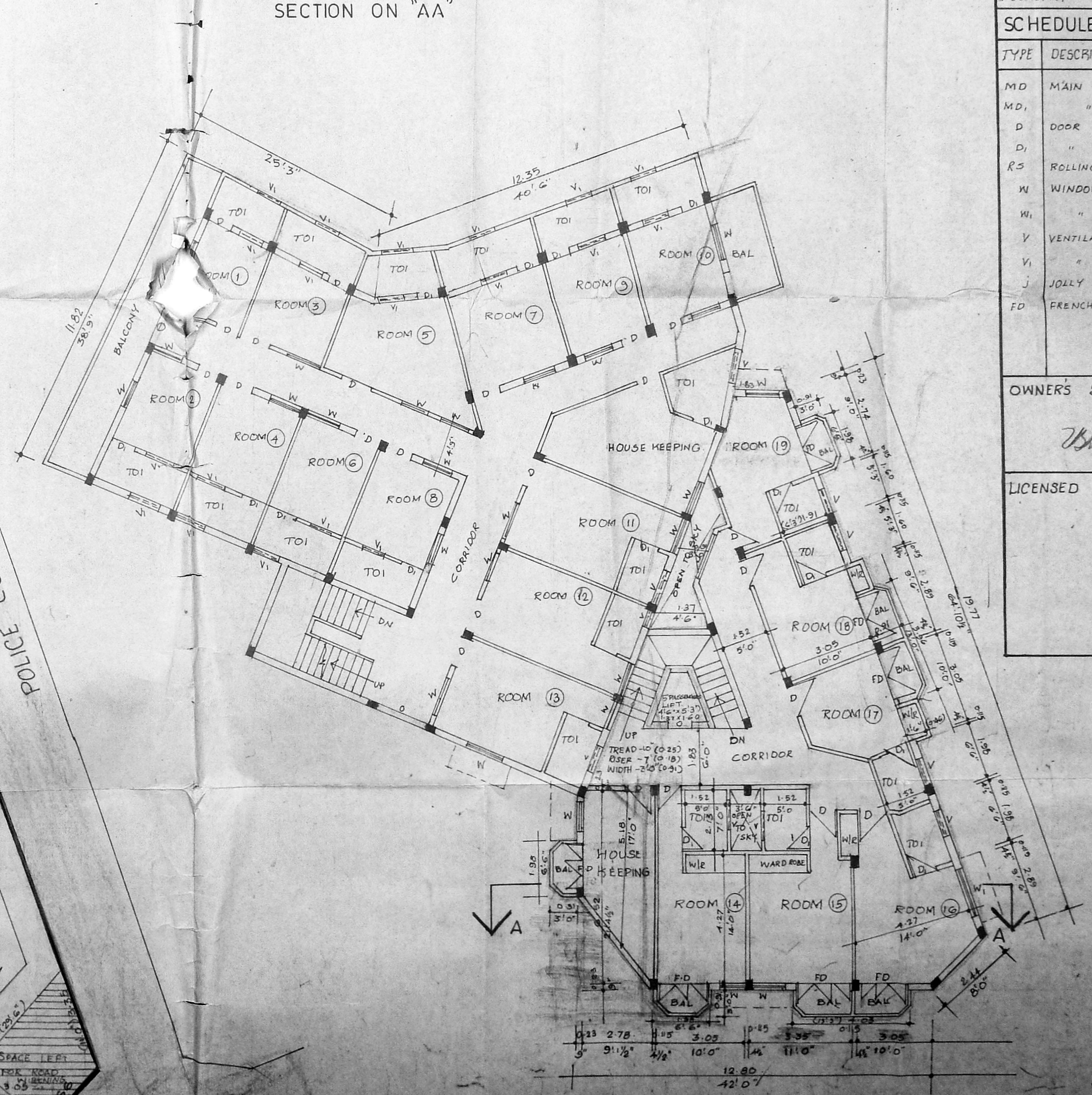

TYPICAL FLOOR PLAN (I, II & III FLOORS)

Whisain
 Dr. K. VENUGOPAL, B.A., A.M.E.
 CORPORATION OF MADRAS
 Civil & Sanitary Engineering consultant
 Licensed Surveyor, Class-I No. 330
 Licensed Plumber, Class-I Metro Water
 Licence No. ... Water Supply No. ...
 1, Independence Street, Regent's Park Road
 South of Central Bus Station, Coimbatore Road
 MADRAS - 600 034.

B/18316/491 B/B/94
 Planning Permit No.
APPROVED
 SUBJECT TO THE CONDITIONS IN
 THIS OFFICE LETTER.
 No. B/21216/94 Date 11/94
 FOR MEMBER/SECRETARY
 MADRAS METROPOLITAN
 DEVELOPMENT AUTHORITY
 MADRAS-600 008.

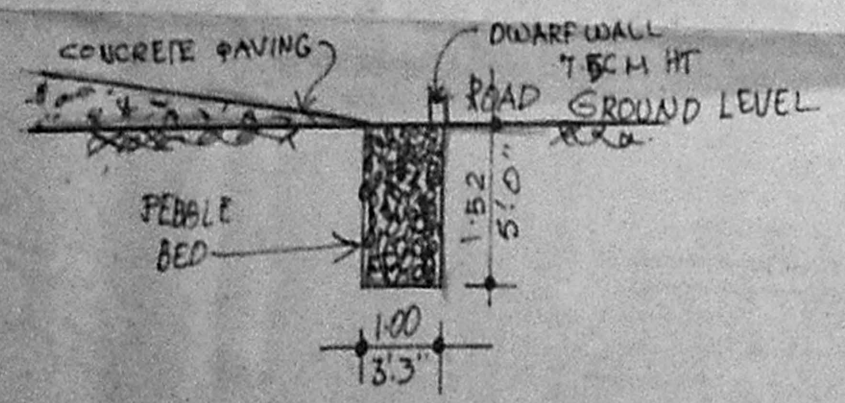
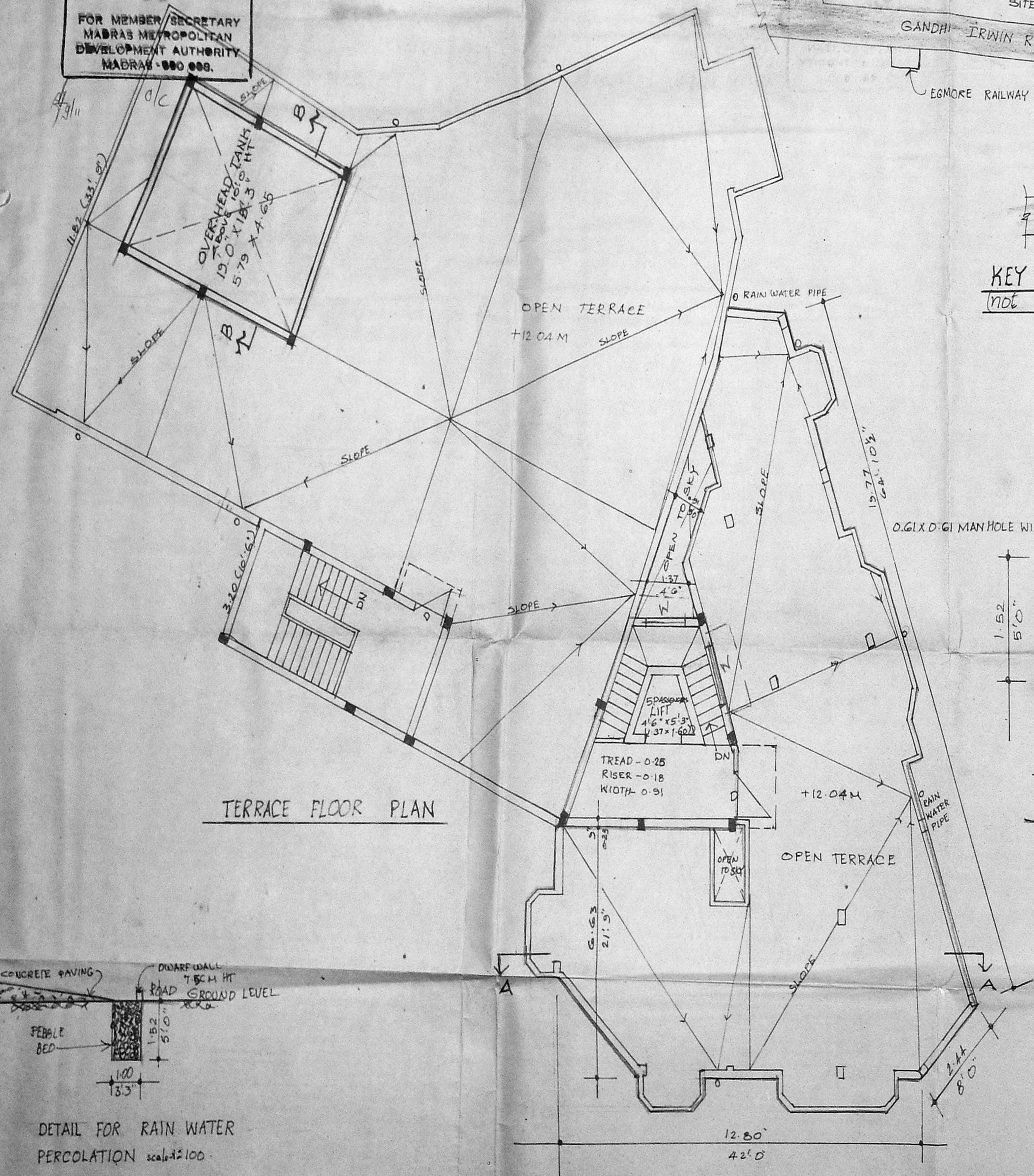

DETAIL FOR RAIN WATER PERCOLATION scale 1:100

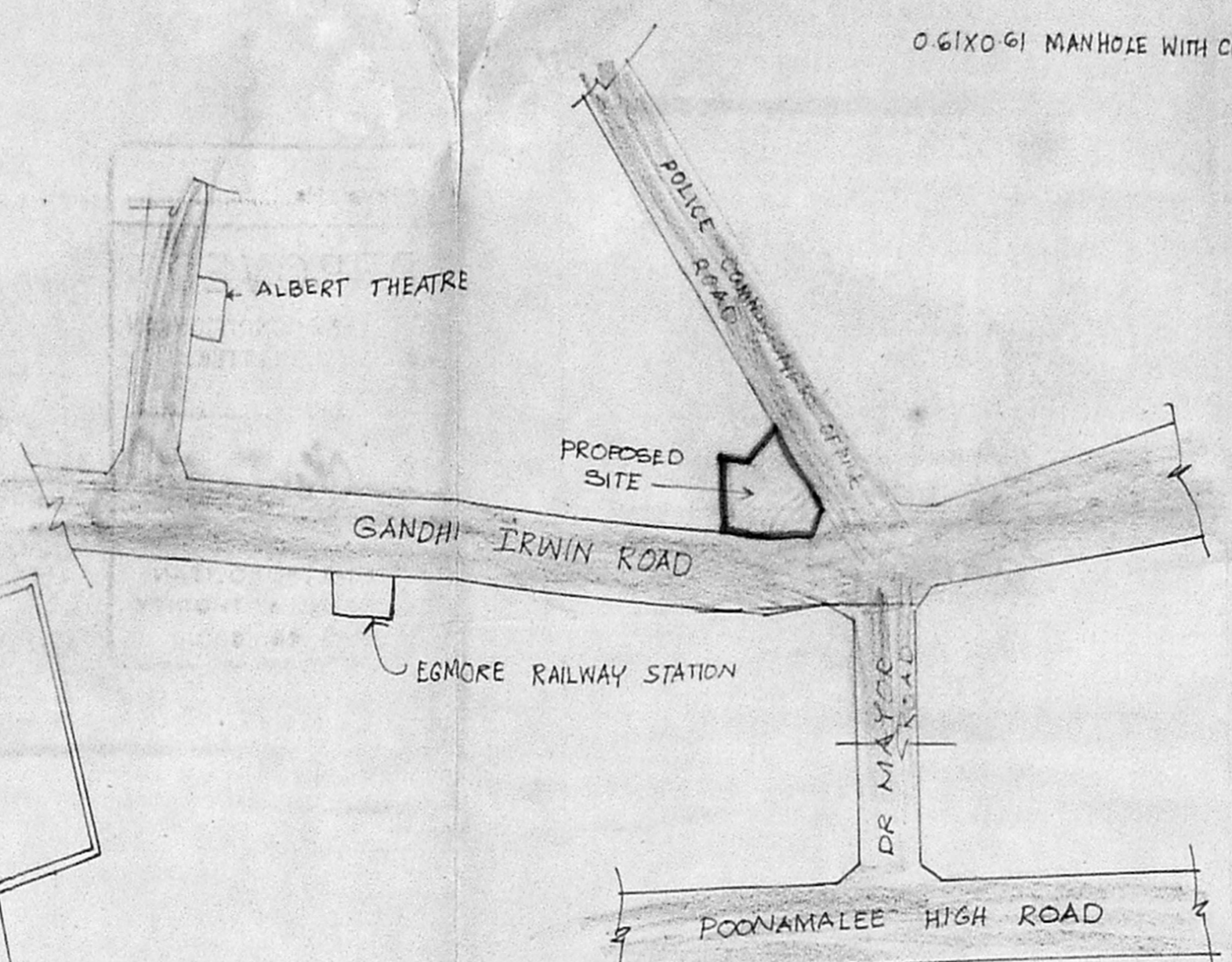

KEY PLAN (not to scale)

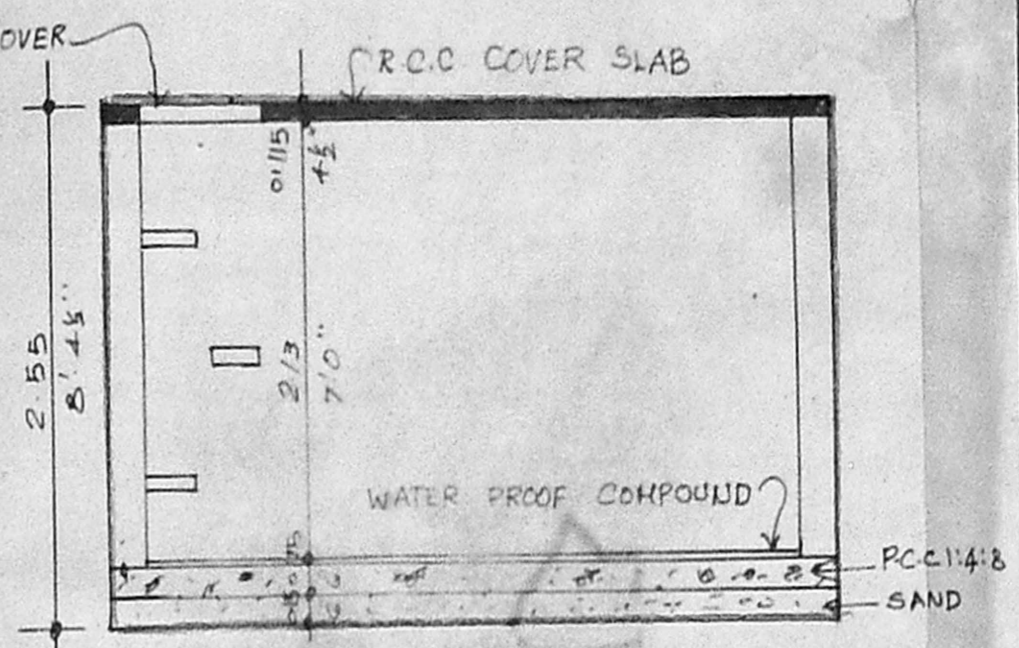

SECTION

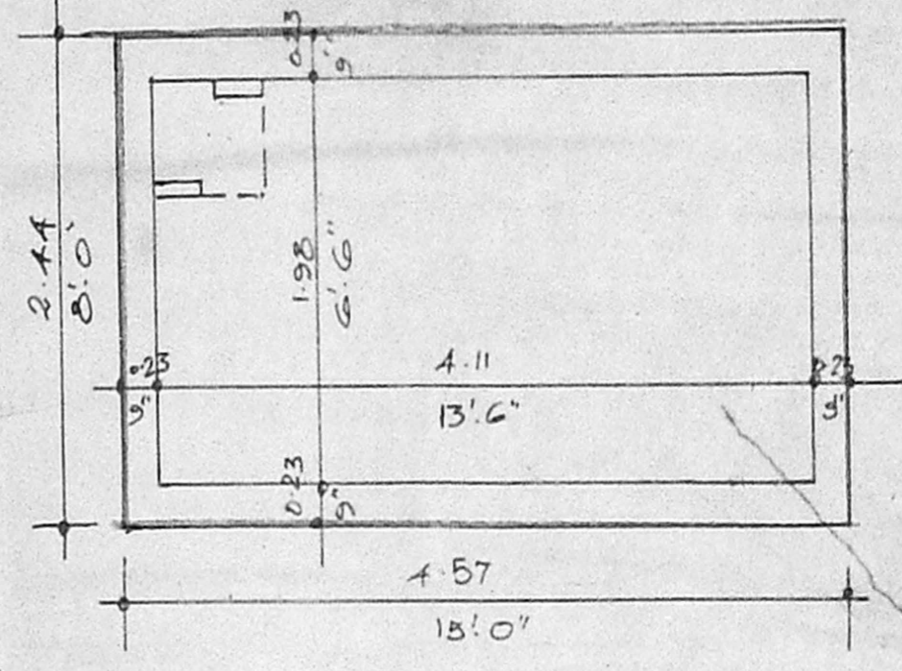

PLAN SUMP DETAILS SCALE 1:50 (1" = 4' 0")

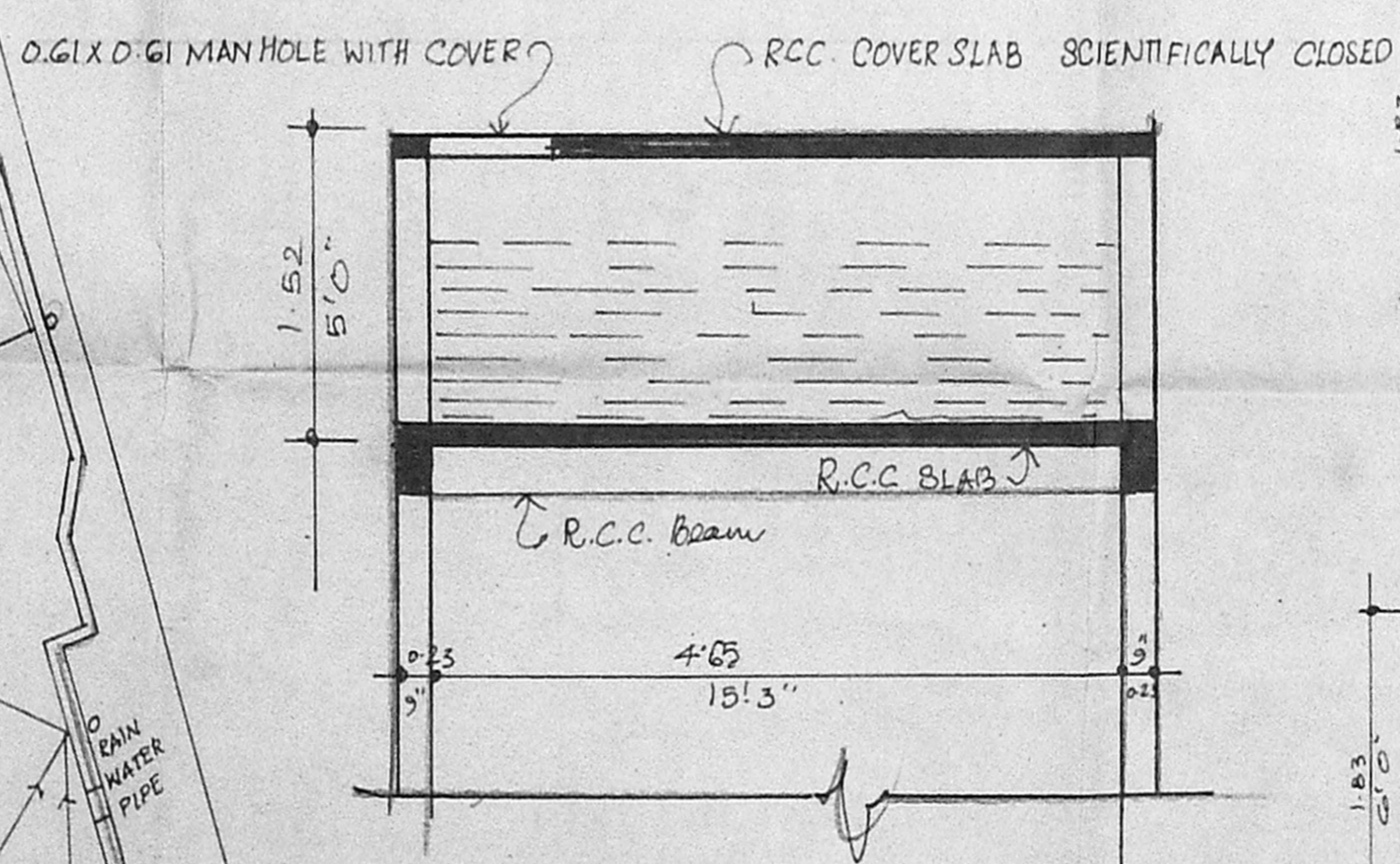

SECTION ON "BB" (col. 1" = 4' 0") OVER-HEAD TANK DETAIL SCALE 1:50

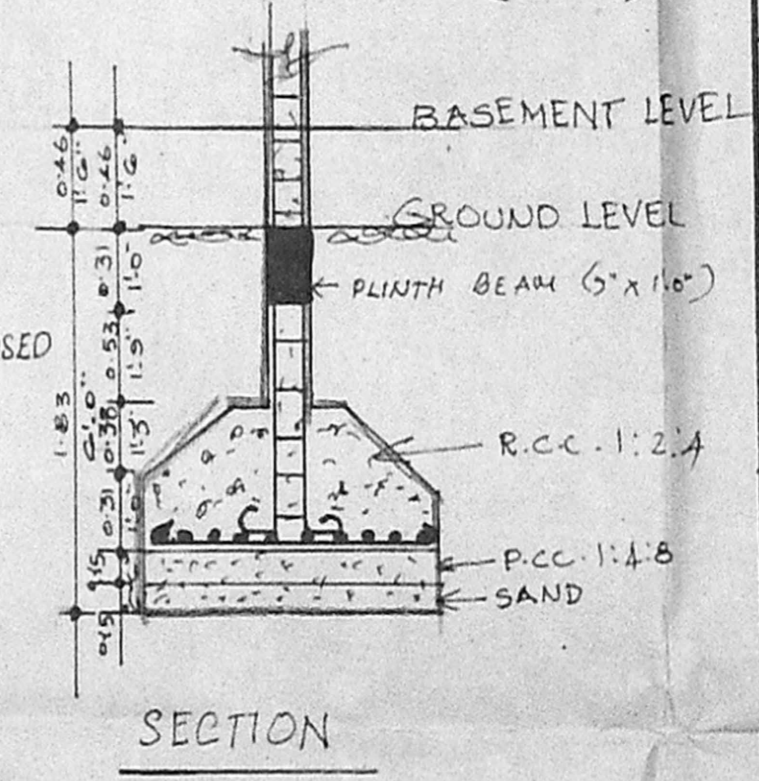

SECTION

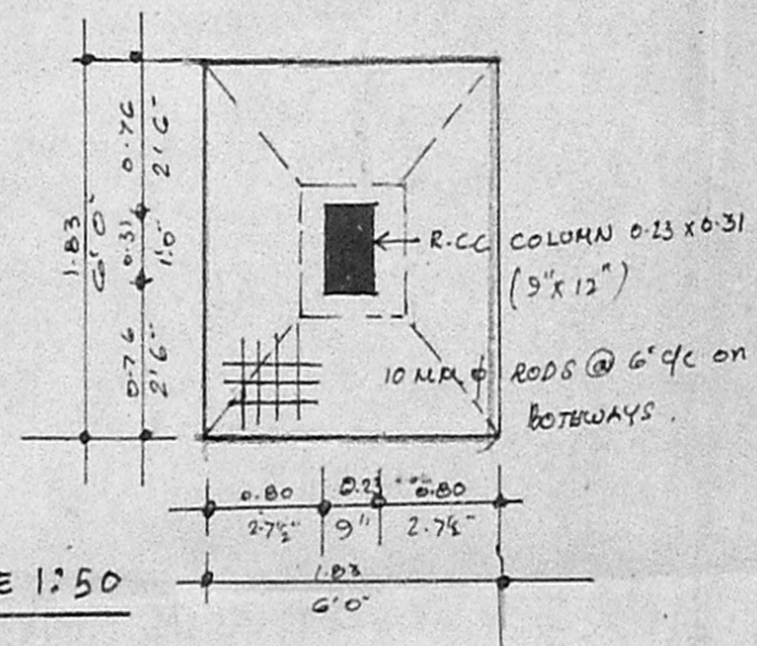

PLAN - COLUMN FOOTING FOUNDATION DETAIL SCALE 1:50 (1" = 4' 0")

PROPOSED ADDITIONS
 D. NO. 2, POLICE COMMISSIONER'S OFFICE ROAD, EGMORE, MADRAS & R.S. NO 822/1 & 2, DIV. NO. 84 BLOCK NO. 39.
 MMDA B/PP NO. 1
 SHEET NO. 2 No. B/21216/94
 SPECIFICATIONS
 FOUNDATION: R.C.C. IN 1:2:4 MIX 10/10.
 R.C.C. WORK: R.C.C. IN 1:2:4 MIX 10/10.
 BRICK WORK: BEST BRICK IN C.M. 1:5
 WOOD WORK: WELL SEASONED WOOD
 FLOORING: BRICK JELLY LIME CONCRETE FINISHED WITH MOSAIC T.I.P.
 PLASTERING: WALLS IN C.M. 1:5 CEILING IN C.M. 1:5
 PAINTING: ONE COAT OF PRIMER & TWO COATS OF SYNTHETIC ENAMEL FOR GRILLS & WOOD. THREE COATS OF CEMENT PAINT FOR PLASTERED SURFACES.
 WEATHERING COURSE: 3/4" BRICK JELLY LIME WITH BEATEN WITH KADDUKAI & JAGGERY WATER FINISHED WITH ONE COURSE OF PRESSED TILES IN C.M. MIXED WITH WASTE OIL.

LEGEND

DATE : 23.9.94	SCALE : 1:100
PROPOSED	EXISTING
ROAD	BOUNDARY
DRAIN LINE	

OWNER'S SIGNATURE
Whussain

LICENSED SURVEYOR
Whussain
 Er. K. VENUGOPAL, Rtd. A.E.E.
 Civil & Sanitary Engineering Consultant
 Licensed Surveyor, Class-I No: 320
 Licensed Plumber, Class-I Metro Water
 Sewerage No. Water Supply No.
 3, Neelakandan Street, Nungambakkam (Lake Area)
 Backside of Corporation G. Higher Secondary School
 MADRAS-600 034